STATE OF WASHINGTON
SKAGIT COUNTY

Mount Logan Quadrangle

7.5 MINUTE SERIES (TOPOGRAPHIC)

Series #: 15

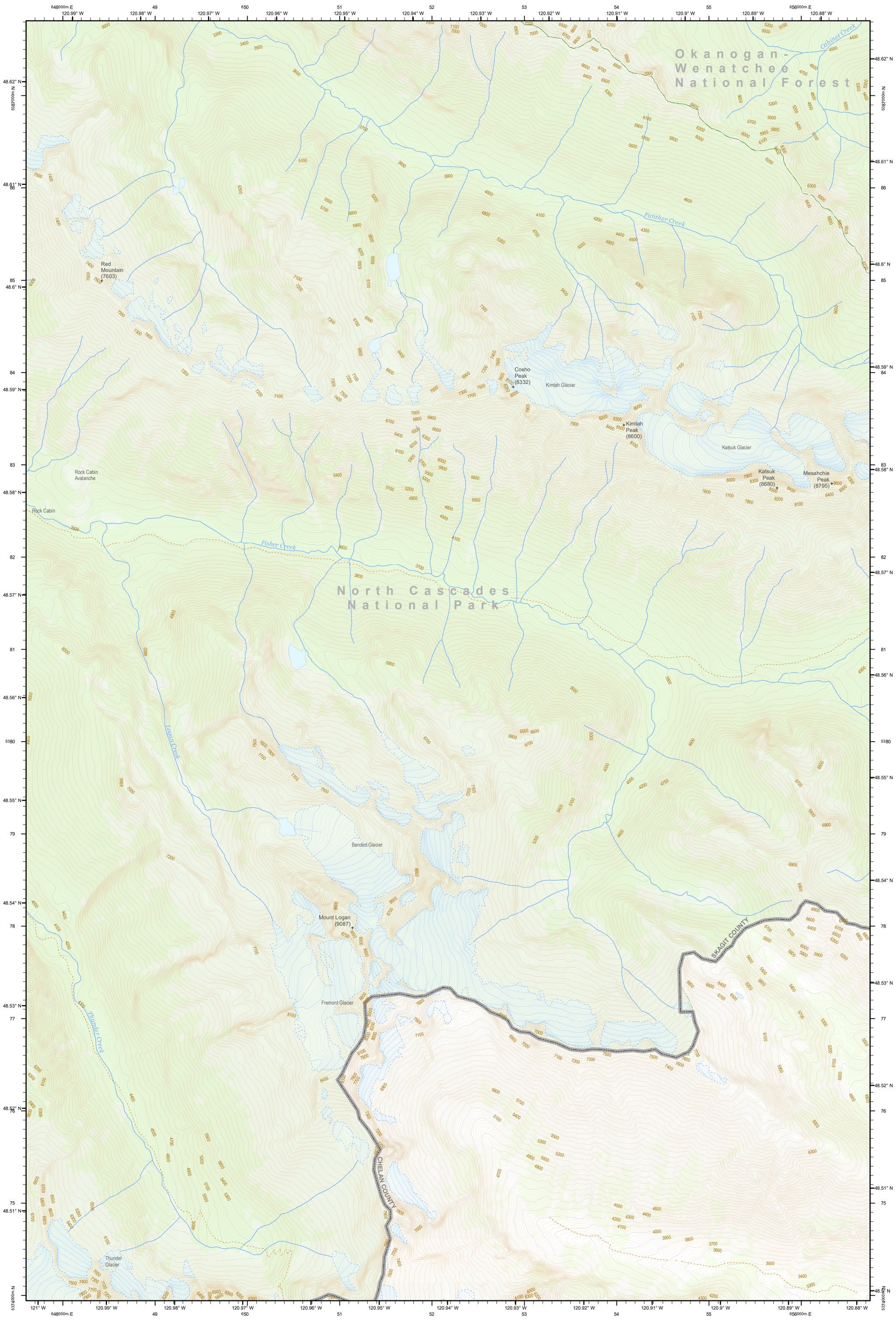

Coordinate system: NAD83 UTM Zone 10 N
Latitude/Longitude WGS84 (decimal degress)

1,000 meter US National Grid
100,000-meter Squares: **FU**

Data Sources include:
Washington DNR
United States Geologic Survey
Skagit County

Best attempts have been made to represent accurate data but errors may exist. See Quad map legend key for more information on liability and data errors.

www.skagitcounty.net/topomaps

Building locations based on aerial photo analysis for rural Skagit County using 2017 imagery.

SCALE 1:24,000

1 0.5 0 1 Miles

1,000 500 0 1,000 2,000 3,000 4,000 5,000 6,000 7,000 Feet

1 0.5 0 1 Kilometers

CONTOUR INTERVAL 20 FEET
NORTH AMERICAN VERTICAL DATUM OF 1988

AUGUST 2018

FOR DISTRIBUTION BY SKAGIT COUNTY GIS
www.skagitcounty.net

© 2018 SKAGIT COUNTY
All rights reserved

17.2° ± 0.5°

Declination varies with time and is provided as an approximate value

Quadrangle Names
Map Number

Forbidden Peak #14	Mount Logan #15	Mount Arriva #16
Cascade Pass #34		